

URANIUM CORPORATION OF INDIA LTD.
(A GOVT. OF INDIA ENTERPRISE)
JADUGUDA MINES

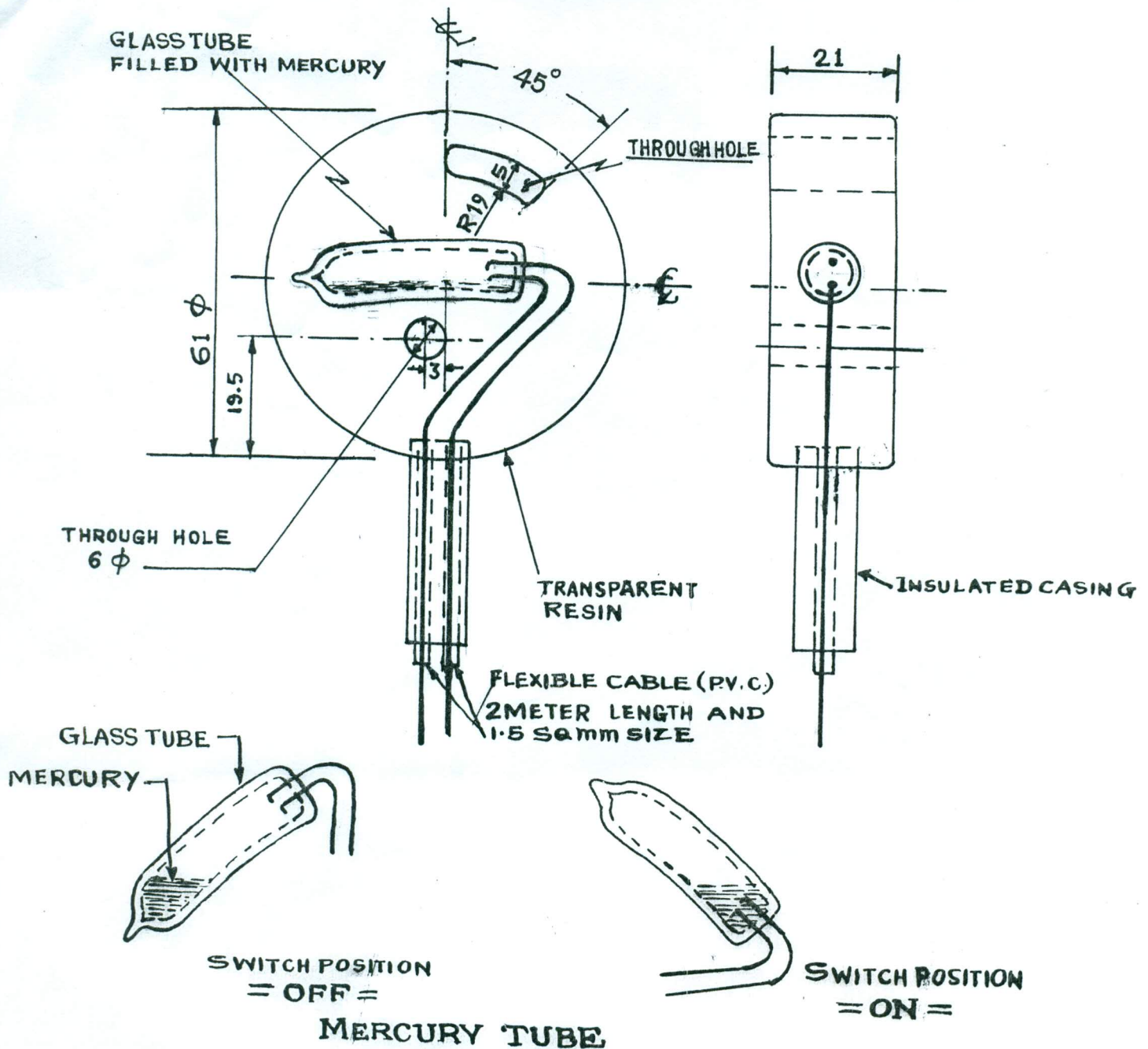

NOTE:- SKETCH IS FOR QUOTATION ONLY. SAMPLE WILL BE SENT AT THE TIME OF PLACING PURCHASE ORDER.

| | | |
|------------------------------|-----------------------|--------------------------------|
| ORN <i>De h muth</i> 19/4/76 | MERCURY SWITCH | MINE SUPDT. <i>Ray</i> 20/4/76 |
| CHD <i>Nruttal</i> 20.4.76 | | DATE 20.4.1976 |
| TRD | | DRG.NO. D5 E-69(b) |

URANIUM CORPORATION OF INDIA LTD.
(A GOVT. OF INDIA ENTERPRISE)
JADUGUDA MINES

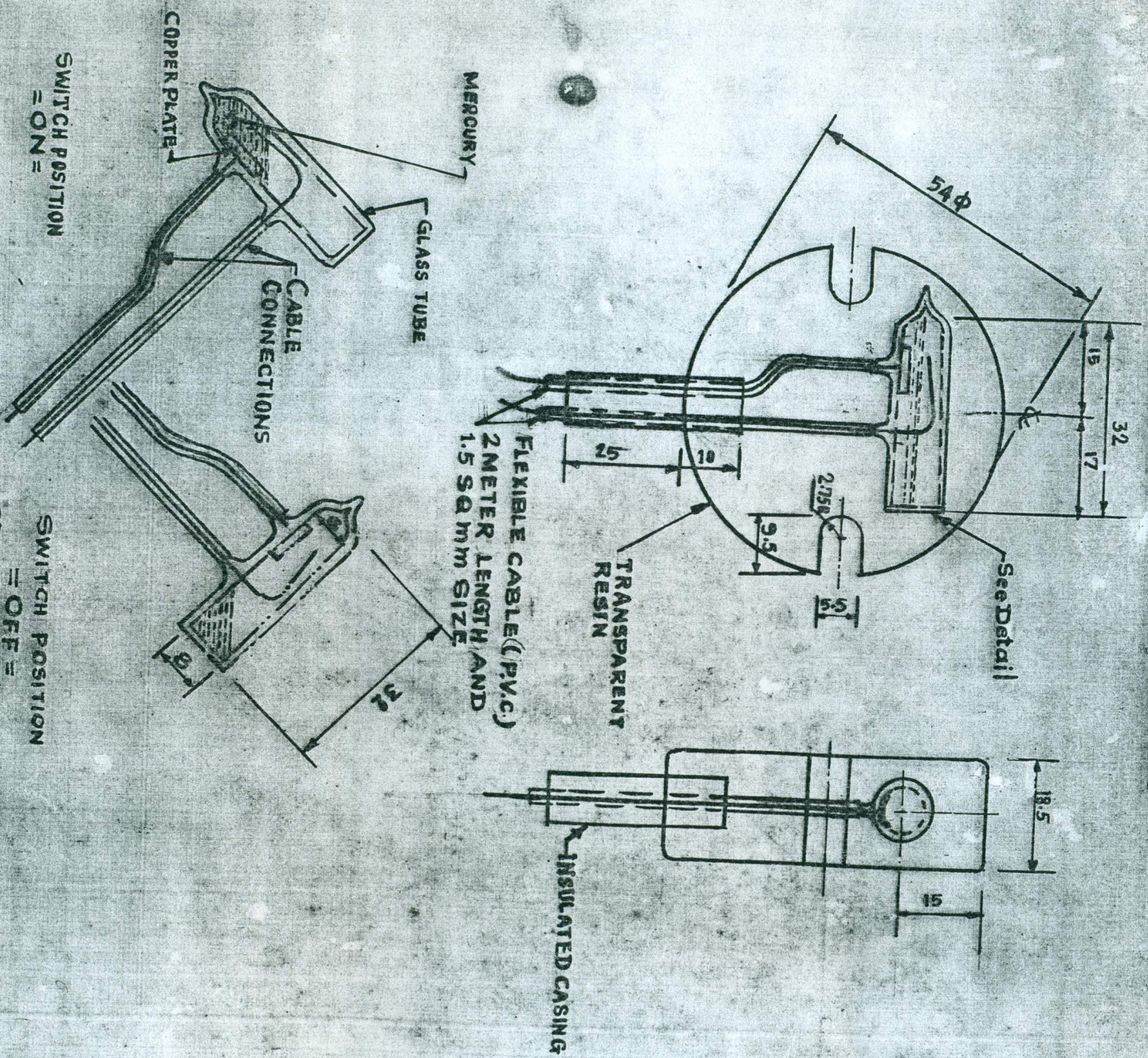

MERCURY TUBE DETAIL
and its OFF & ON position

NOTE:- SKETCH IS FOR QUOTATION
ONLY. SAMPLE WILL BE SENT
AT THE TIME OF PLACING
PURCHASE ORDER

| | | | |
|---------------------------|------------|-----------|------|
| DN | R. K. Mukh | 12.4.76 | DATE |
| SD | M. K. Mukh | 13/4/76 | DATE |
| SCALE - | | | |
| MERCURY SWITCH | | | |
| MINE SUPDT. | | 17.4.1976 | |
| DATE | | 17.4.1976 | |
| DRG. NO. D. S. E / 69 (a) | | | |